

Roof Detail
 $\frac{1}{4}'' = 1'$

7/29
Wilson
Mills

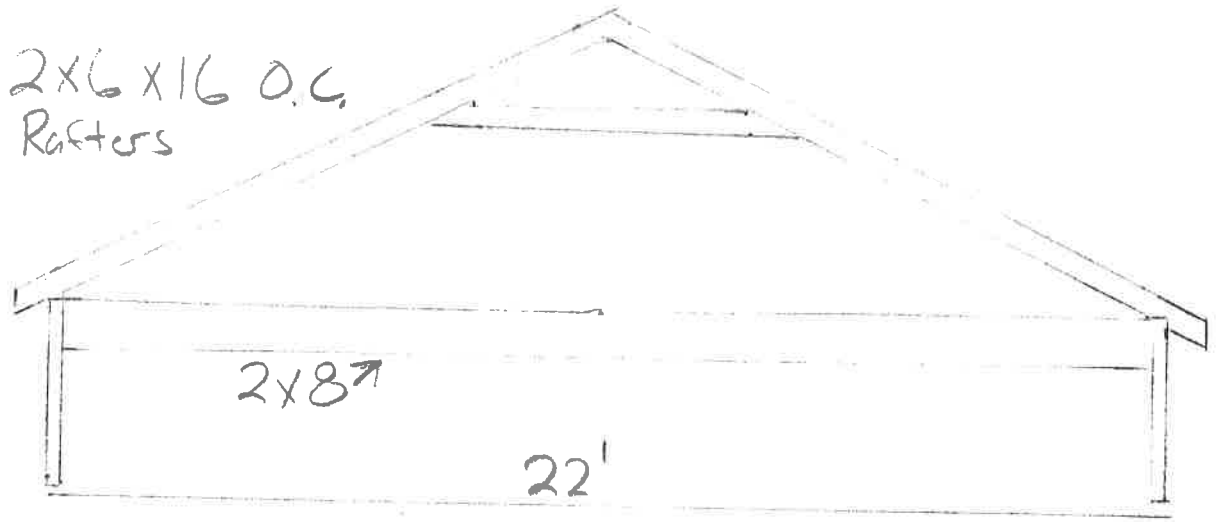

Floor Plan
 $\frac{1}{8}'' = 1'$

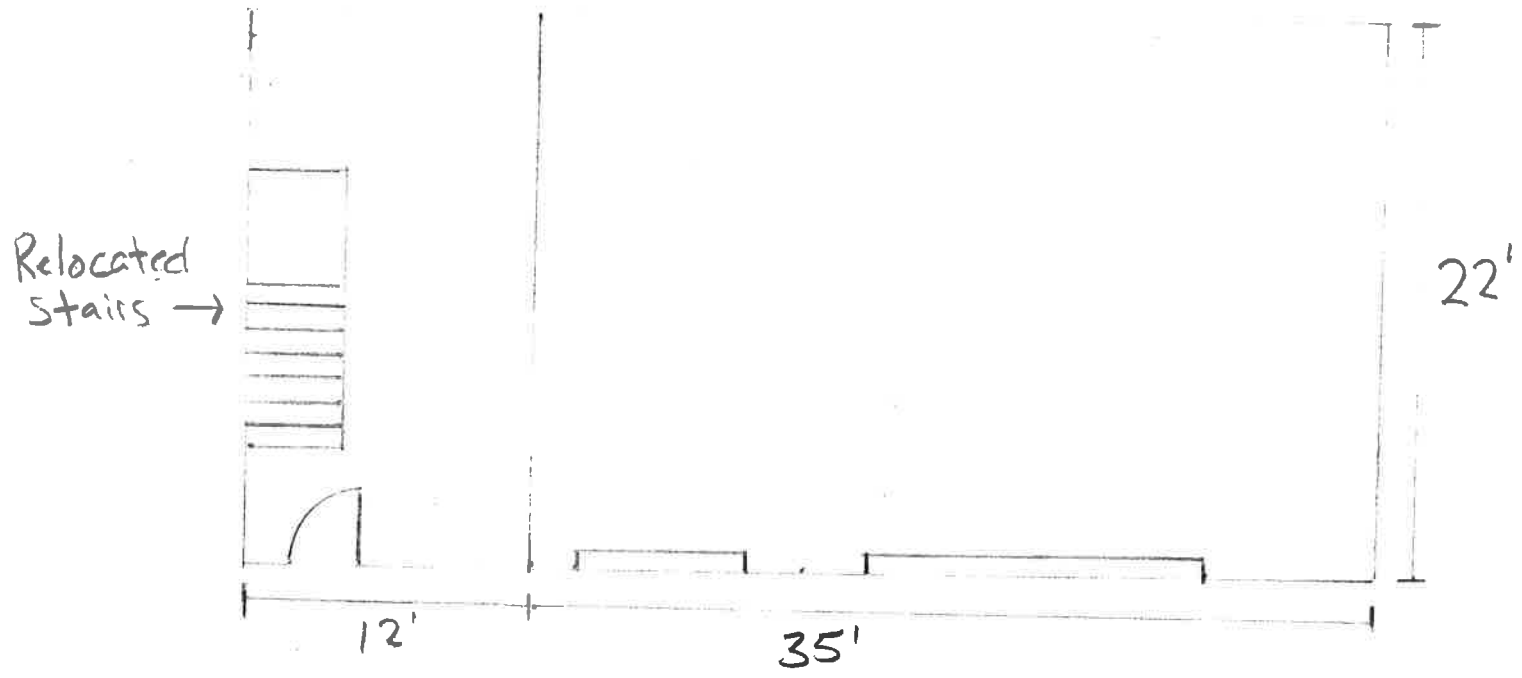

Mrs. Wilson
Mills



7/29
Wilson
Mills

Notes

1. Extend existing 2" x 6" x 16" on center rafters in addition
2. Match existing block foundation height in addition

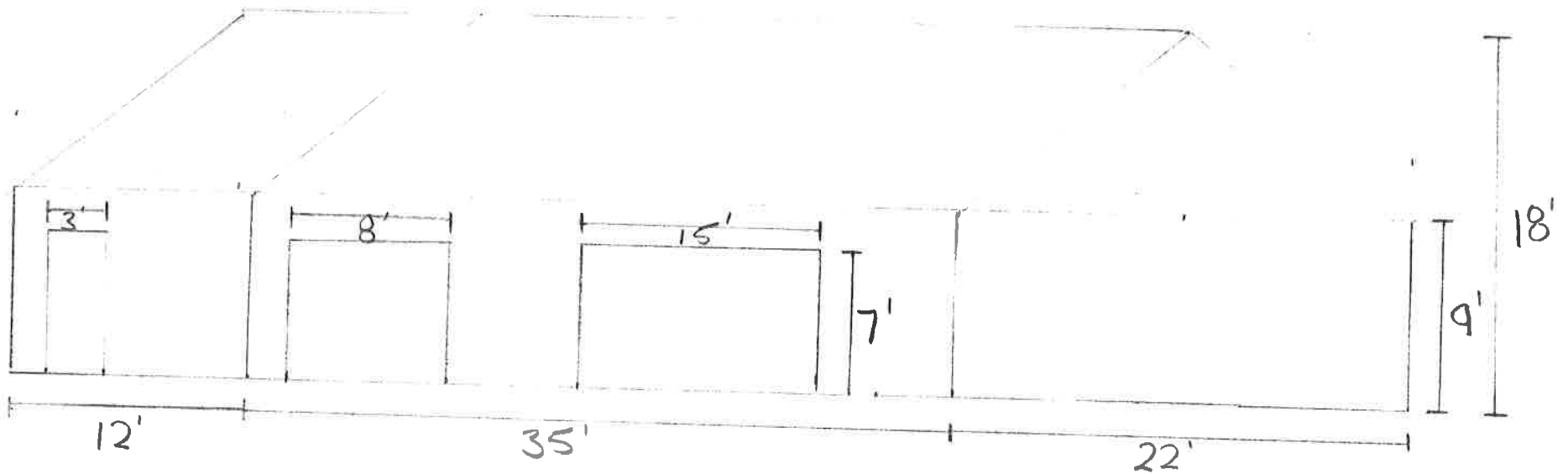

Notes

7129
Wilson
Mills

1. Entire structure to be sided with vinyl siding
2. Entire structure to include new asphalt shingles

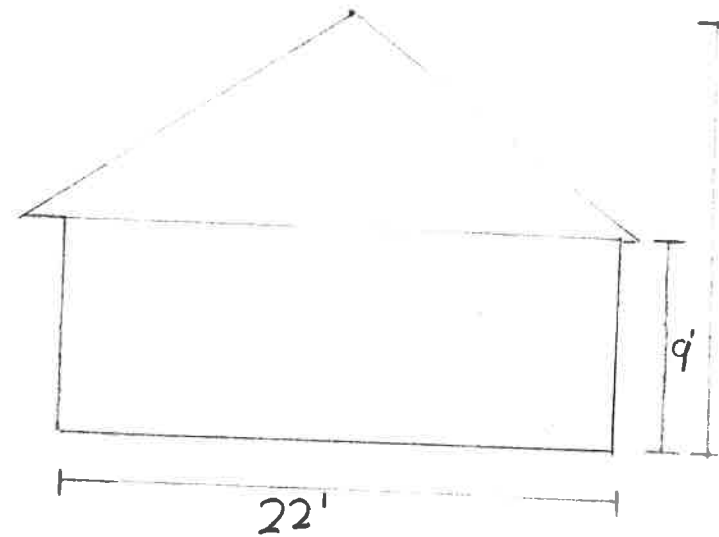
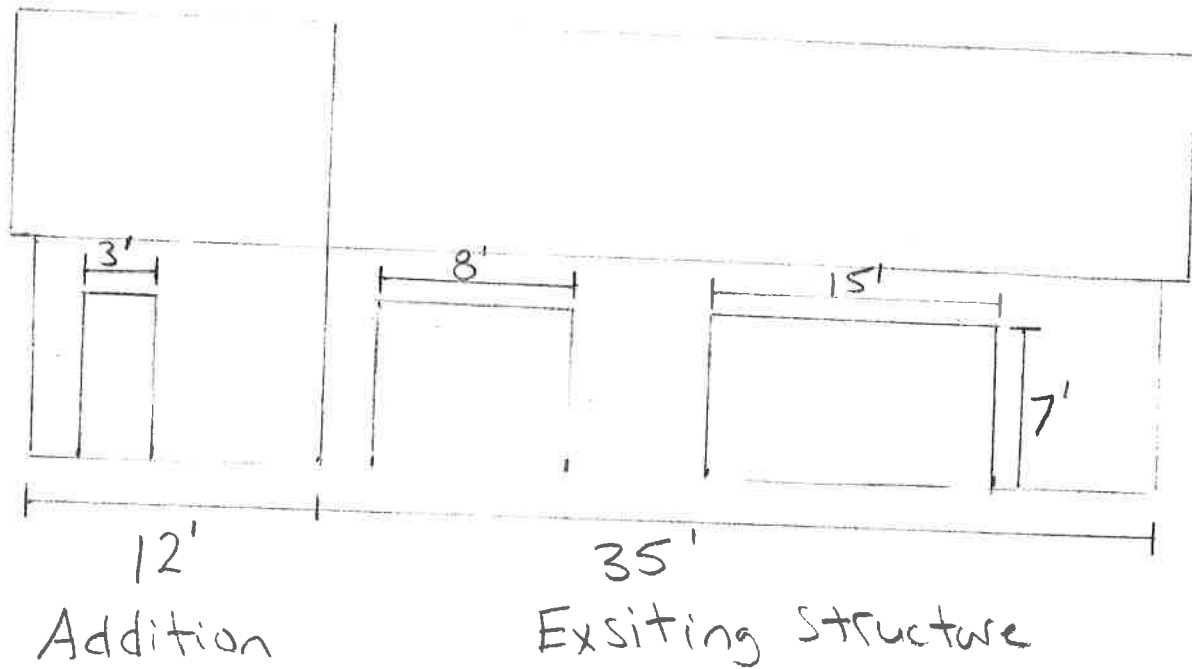

Footer Detail

M129
Wilson
Mills

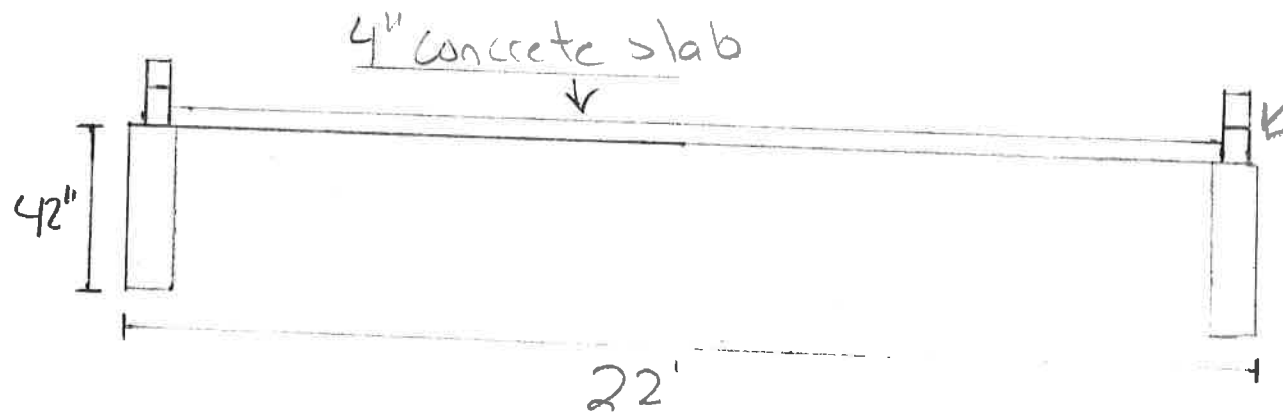

2 courses of
block solid core
drilled to existing

PP No: 831-27-005
 LOIS G. WELLMAN
 VOL. 95-09873, PG. 31
 PARCEL No. 2
 CCCR

Parcel "A-1"

Existing Garage
 35x22
 Proposed Addition
 22x12

PP No: 831-27-006
 CLEVELAND METROPOLITAN
 PARK DISTRICT
 AFN: 201001150568
 CCCR

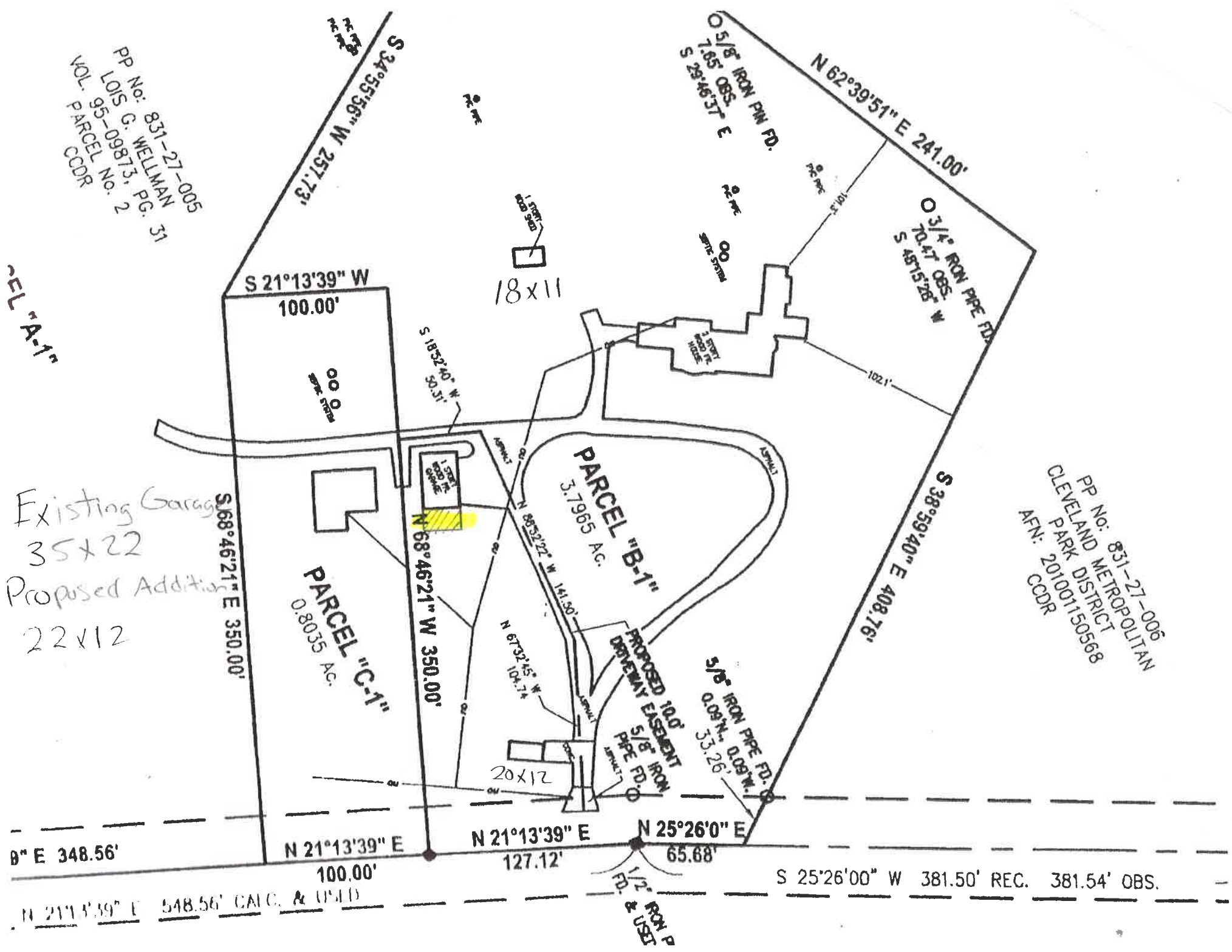

$N 21^{\circ}13'39'' E 548.56'$ CALC. & USED

Property Address 7129 Wilson Mills Rd
 City Mayfield Village
 Lender Liberty Savings Bank FSB
 County Cuyahoga
 State OH
 Zip Code 44143

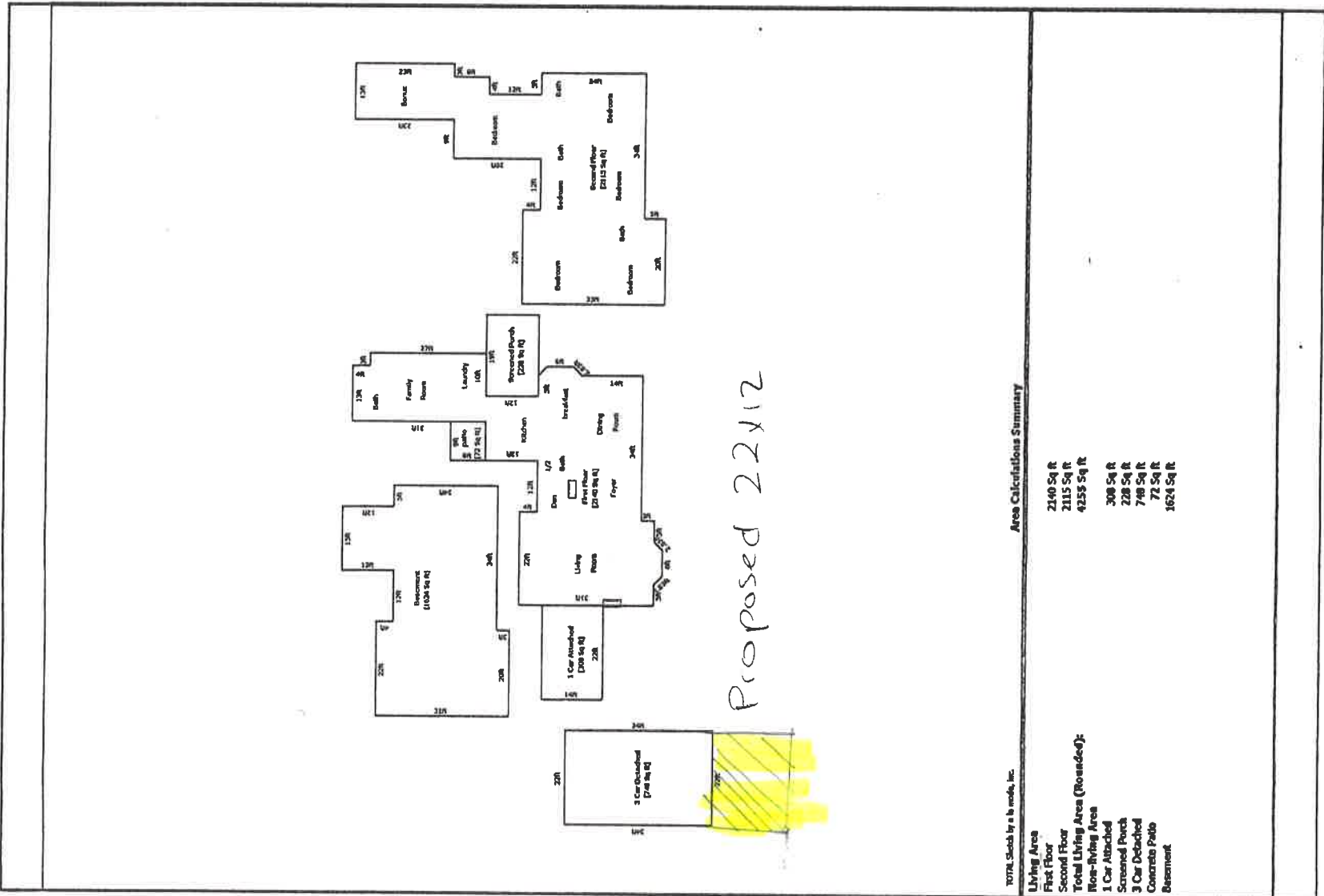

TOTAL Sketch by e la mode, inc.

Area Calculations Summary

Living Area	2140 Sq R
First Floor	2115 Sq R
Second Floor	4255 Sq R
Total Living Area (Rounded):	
1 Car Attached	308 Sq R
Screened Porch	228 Sq R
3 Car Detached	748 Sq R
Concrete Patio	72 Sq R
Basement	1624 Sq R