

June 5, 2019

Debbie Garbo, Executive Assistant
Mayfield Village Building Department
6622 Wilson Mills Road
Mayfield Village, Ohio 44143

Dear Debbie:

Project Description: Lucy Stinger, 6708 Wildwood Trail

We are proposing to build an open, timber frame patio covering on an existing block patio foundation that was build this spring. The main two support posts will be 6"X6" treated lumber and will be exposed. The beams and rafters will be rough sawn hemlock custom milled for this project. The roof boards will be 2"X8" tongue and grove pine. The underside of the roof will be exposed and act as our ceiling. The patio will be under cover but totally open. There are no screens or windows except the existing door into the house. The enclosure is designed for shade and shelter.

Please let me know if I can answer any additional questions before the ABR meeting.

Sincerely,

Robert B. Schwarz, MCR, CRPM
President, R. B. Schwarz, Inc.



12944 South Woodside Drive, Chesterland, Ohio 44026
(440) 729-2480; Cell: (216) 952-9801, Fax: (440) 729-2993
E-mail: robert@rbschwarzinc.com
Web: <http://www.rbschwarzinc.com>



6708
Wildwood Trl
Lucy Singer







14960 B South State Ave.
 Middlefield, Ohio 44062
 (440) 632-0356 • 1-800-735-5531
 www.shetlerprinting.com

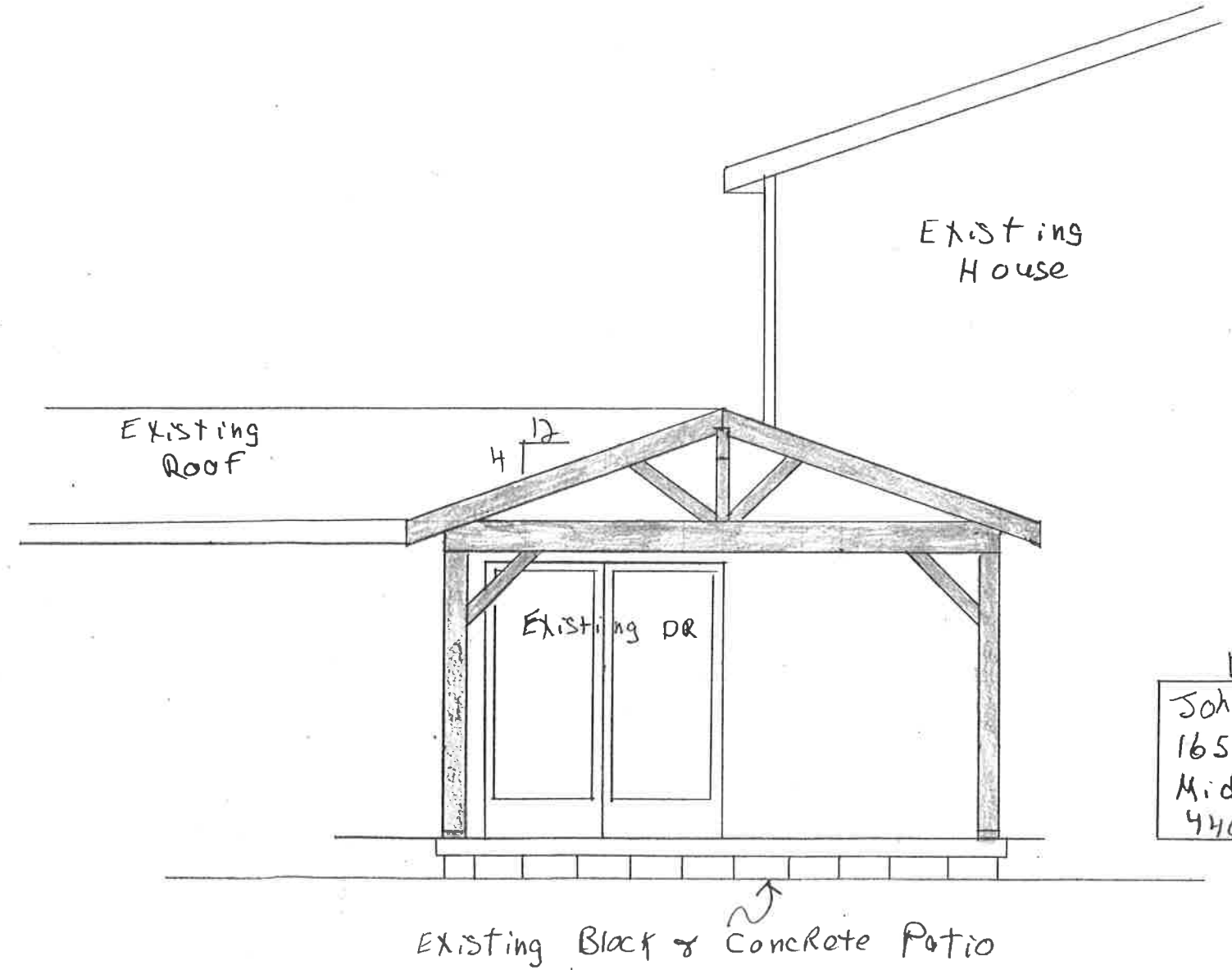
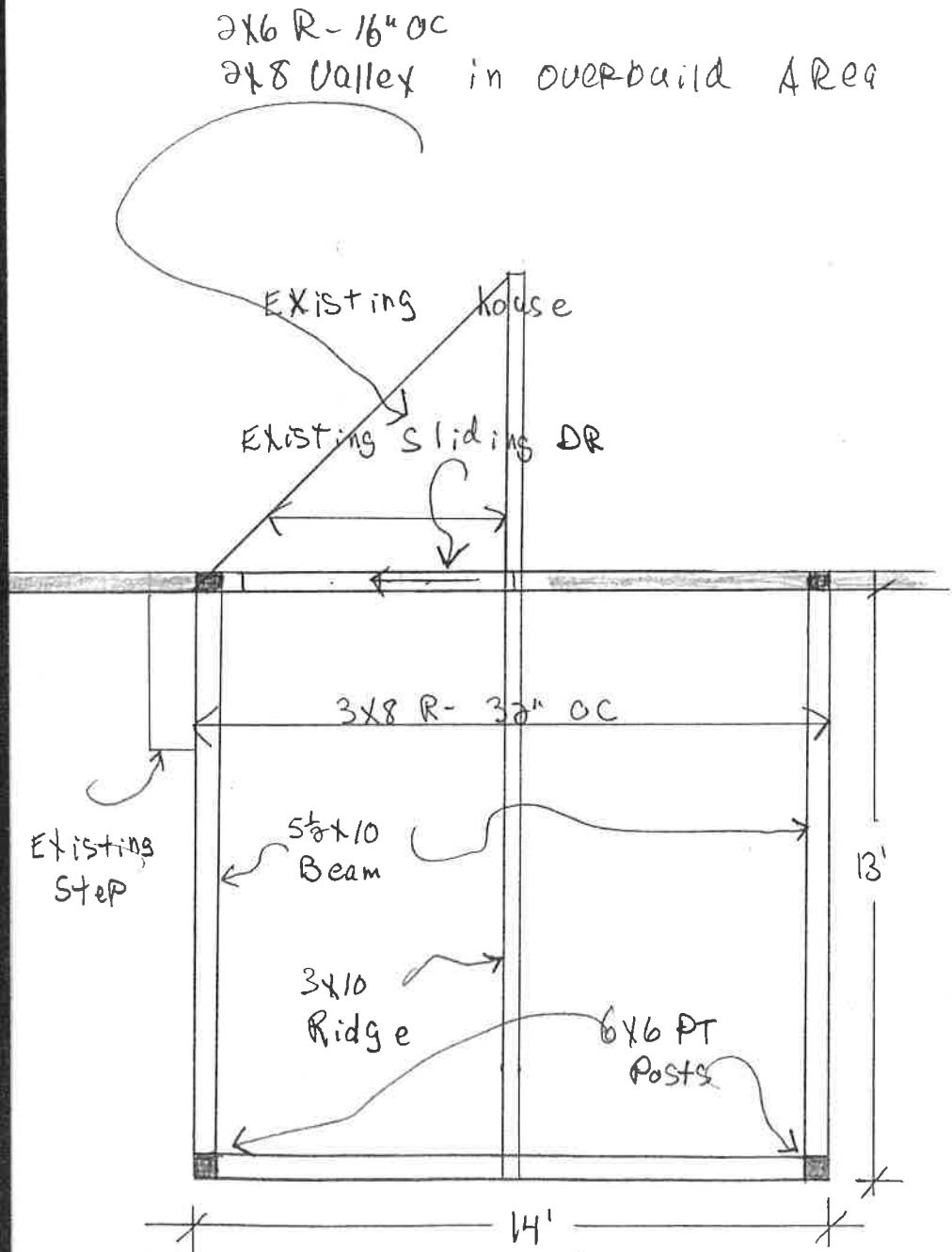

Gable Elevation $\frac{1}{4}'' = 1'$

Drawn By
 John Gingerich
 16599 Madison Road
 Middlefield Ohio 44062
 440-548-4981

Page 1 of 2	Scale $\frac{1}{4}''$	Date 5-17-19
----------------	--------------------------	-----------------

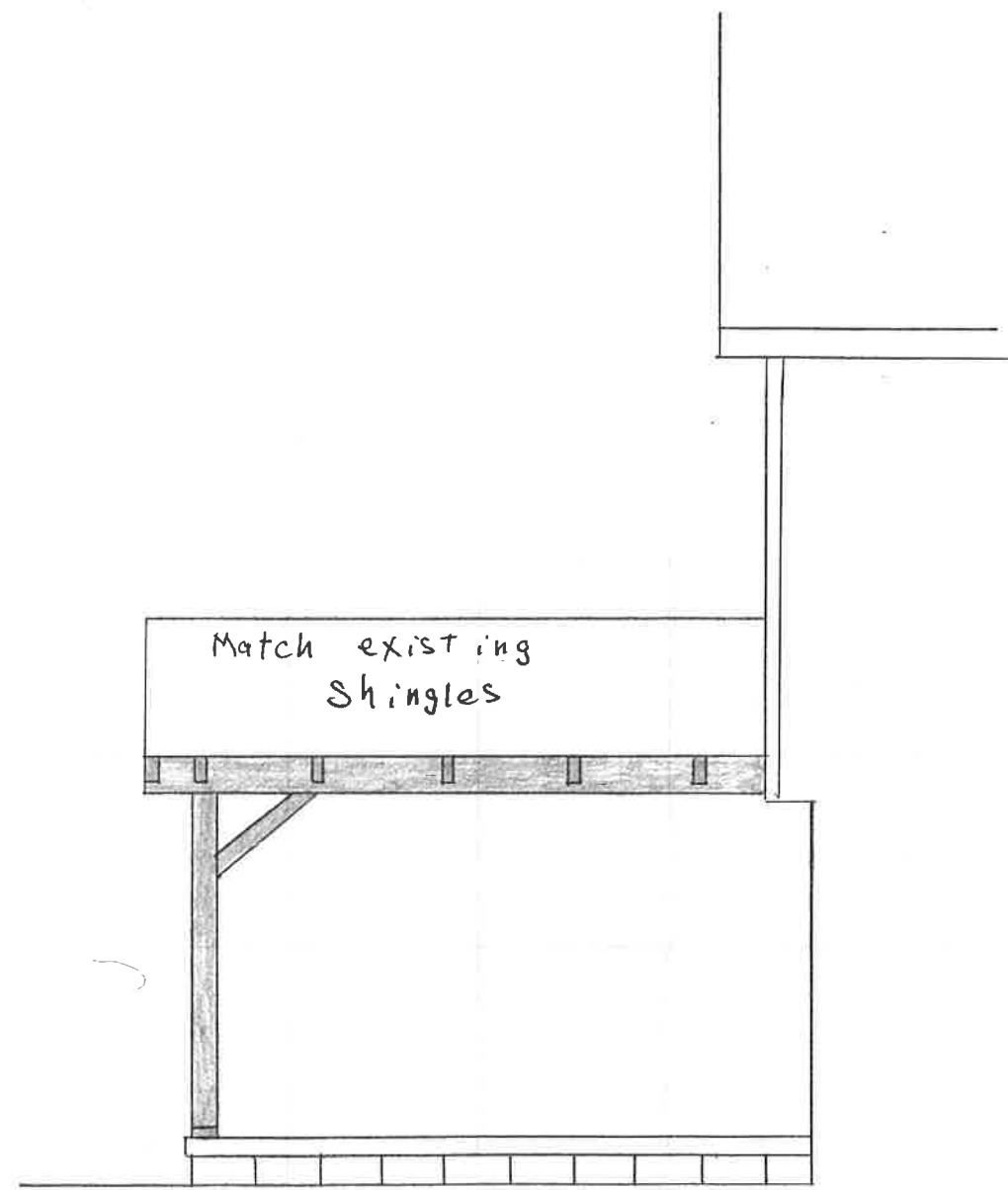

Side-eave Elevation 1/4" = 1'

