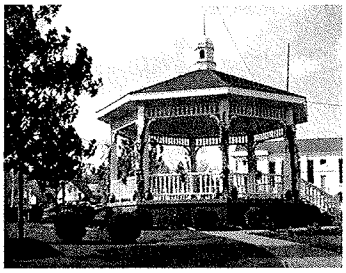

MAYFIELD VILLAGE

6622 Wilson Mills Road
Mayfield Village, OH 44143

Civil Service Commission
(440) 461-0862 · Fax (440) 461-0552
mbetsa@mayfieldvillage.com
www.mayfieldvillage.com

Bruce G. Rinker, Mayor

NOTICE

MEETING OF THE CIVIL SERVICE COMMISSION
MAYFIELD VILLAGE, OHIO

To: Civil Service Commission Members, Mayor Rinker, Council, Department Heads and News Media

From: Clerk's Office – Mayfield Village, Ohio

Date: June 10, 2015

You are hereby notified that the next meeting of the Civil Service Commission has been scheduled for:

Wednesday, June 17, 2015 commencing at 5:30 p.m.
Mayfield Village Civic Center
Mayfield Village Main Conference Room
6622 Wilson Mills Road
Mayfield Village, Ohio

This meeting is open to the public.

Mary E. Betsa

MARY E. BETSA, CLERK OF COUNCIL